



Existing Garage from Back Yard

Existing Garage from Sweet Air Street



Plat for Appeal

Ward 13, Section 03
Block 3523, Lot 063

3505 Buena Vista Avenue
Baltimore, MD 21211

1
of 4

Proposed 1-Story Addition
to existing 1-Story Garage

OWNER:

William Miciche
3505 Buena Vista Road
Baltimore, MD 21211
Phone: 410-458-5040

ARCHITECT:

Jeremy Kargon
3418 Roland Avenue
Baltimore, MD 21211
Phone: 443-739-2886

REVISED 12/20/10

Plot Plan, including Zoning, Lot Lines, and Existing Structures

Scale: 1" = 100'

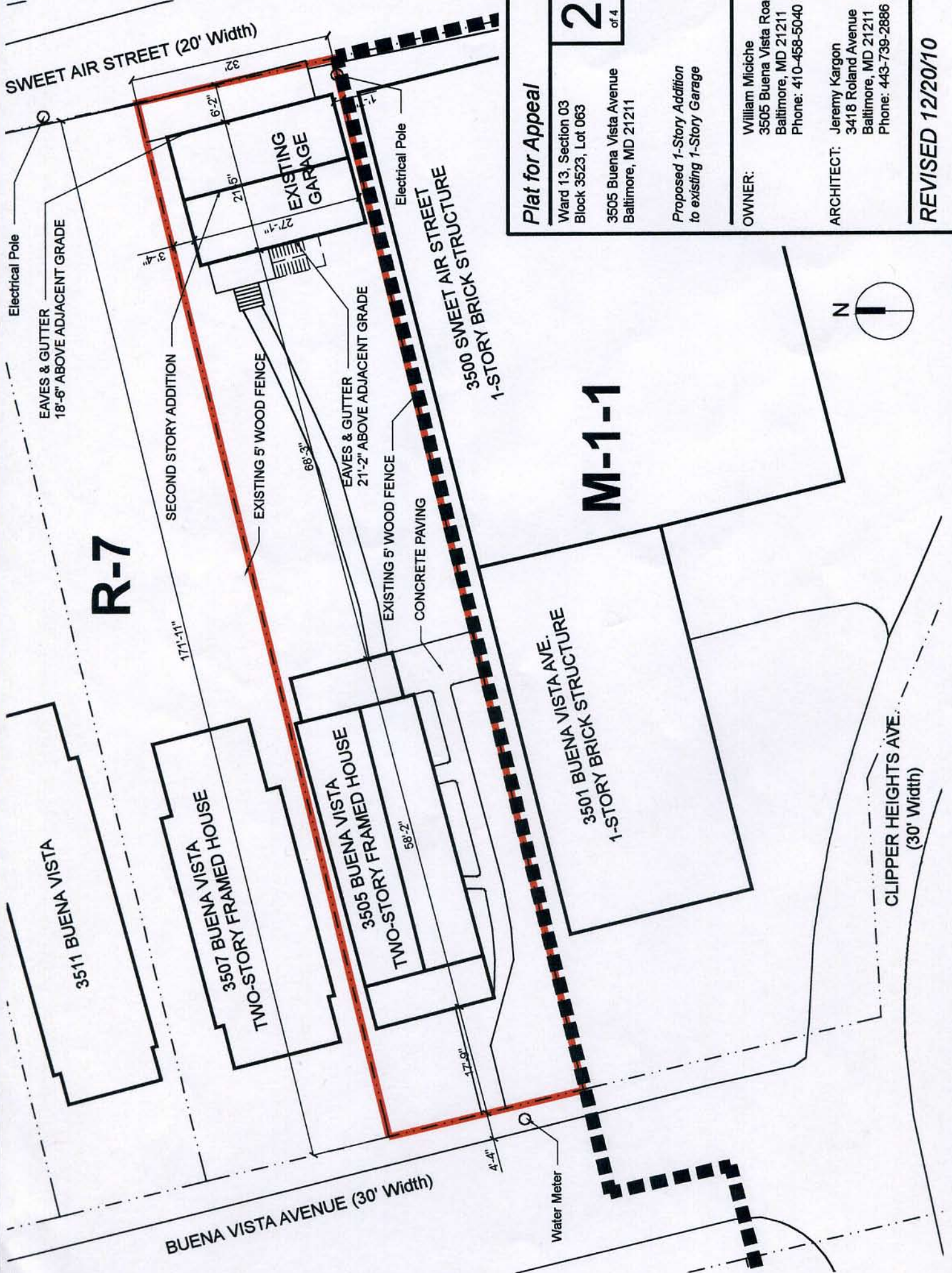

Plat for Appeal

Ward 13, Section 03
 Block 3523, Lot 063
 3505 Buena Vista Avenue
 Baltimore, MD 21211

Proposed 1-Story Addition
 to existing 1-Story Garage

OWNER: William Miciche
 3505 Buena Vista Road
 Baltimore, MD 21211
 Phone: 410-458-5040

ARCHITECT: Jeremy Kargon
 3418 Roland Avenue
 Baltimore, MD 21211
 Phone: 443-739-2886

REVISED 12/20/10

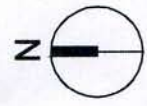

Scale: 1" = 20'

Lot Plan, including proposed improvements

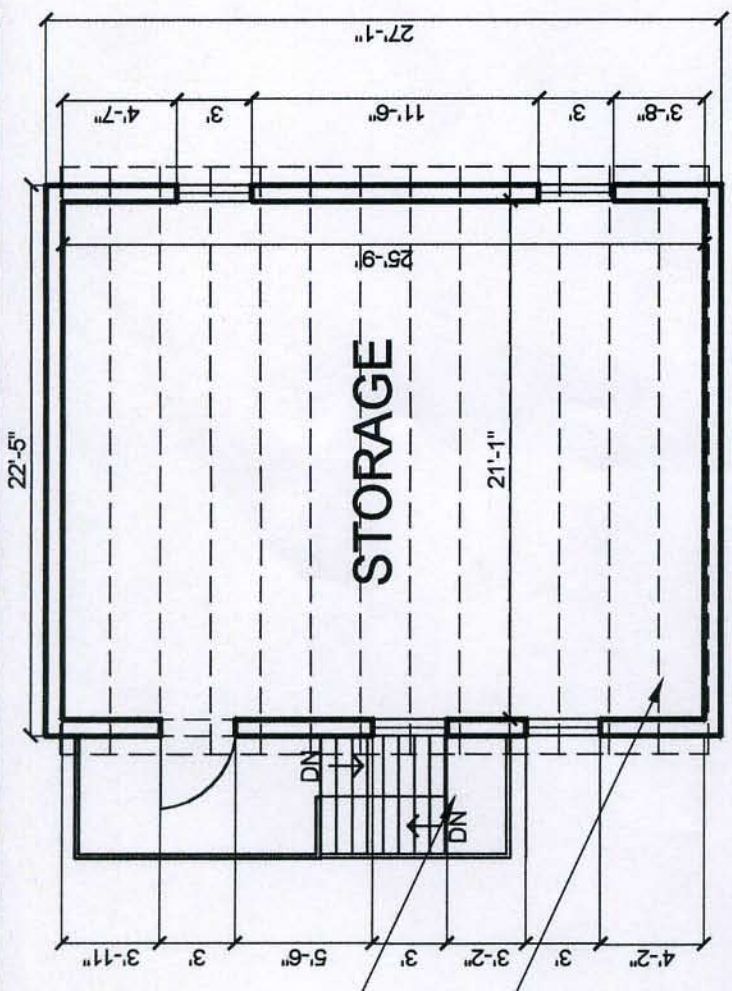

NEW WOOD STAIRS

PREFABRICATED WOOD TRUSS @ 24" O.C.

Upper Level Plan

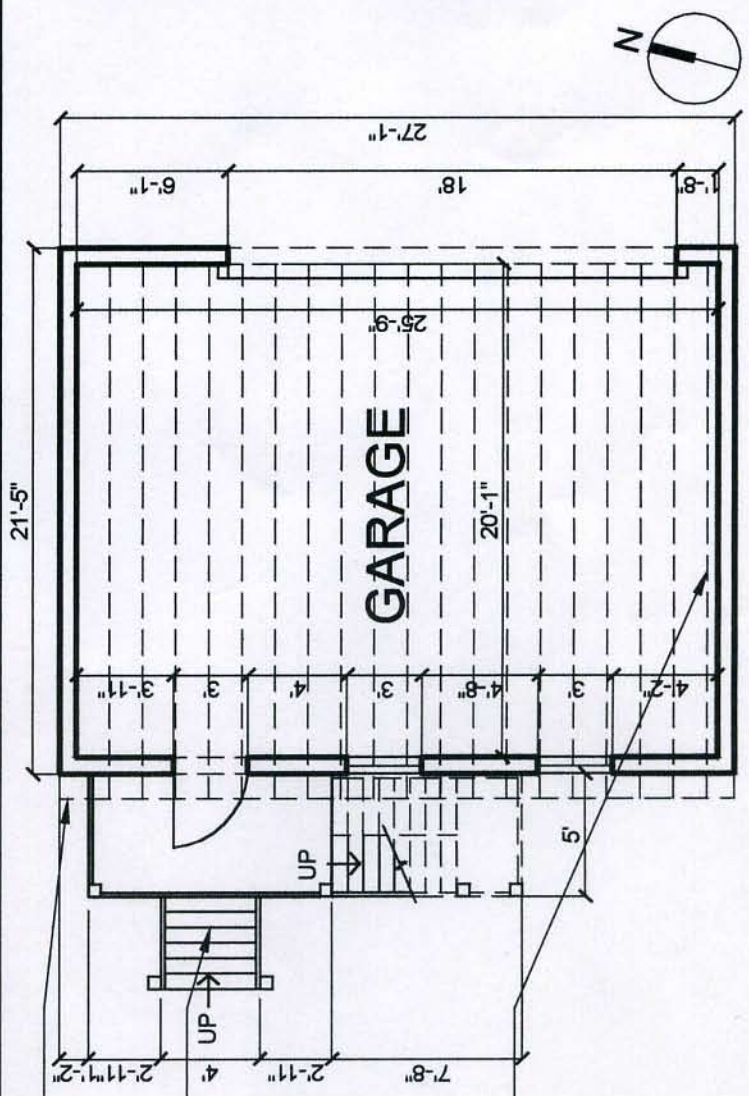

EXISTING STAIRS

JOISTS AT A NEW FLOOR/CEILING ASSEMBLY @ 16" O.C.

Ground Level Plan

Plans (Existing and New Construction)

Scale: 1/8" = 1'

Plat for Appeal

Ward 13, Section 03
Block 3523, Lot 063

3505 Buena Vista Avenue
Baltimore, MD 21211

3
of 4

Proposed 1-Story Addition
to existing 1-Story Garage

OWNER: William Miciche
3505 Buena Vista Road
Baltimore, MD 21211
Phone: 410-458-5040

ARCHITECT: Jeremy Kargon
3418 Roland Avenue
Baltimore, MD 21211
Phone: 443-739-2886

REVISED 12/20/10



West Elevation (From Backyard)

Scale: 1/8" = 1'

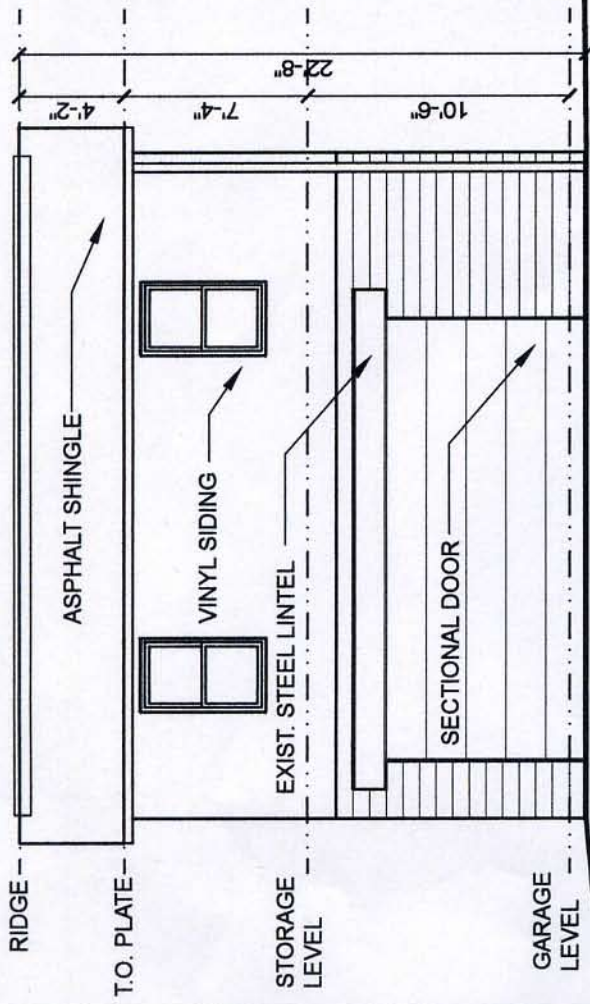

East Elevation (From Sweet Air Street)

Scale: 1/8" = 1'

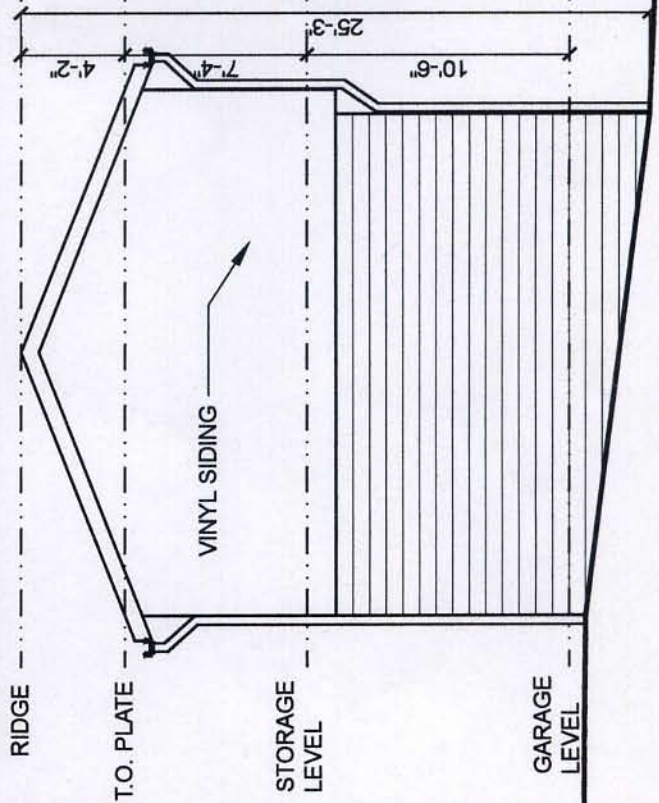

North Elevation

Scale: 1/8" = 1'

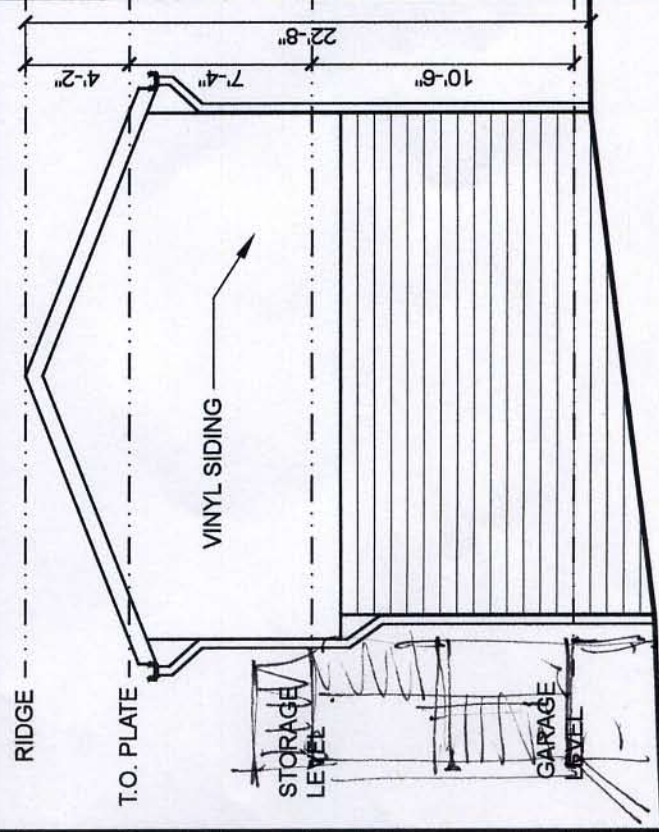

South Elevation

Scale: 1/8" = 1'

Plat for Appeal

Ward 13, Section 03
Block 3523, Lot 063

3505 Buena Vista Avenue
Baltimore, MD 21211

Proposed 1-Story Addition
to existing 1-Story Garage

OWNER:

William Miciche
3505 Buena Vista Road
Baltimore, MD 21211
Phone: 410-458-5040

ARCHITECT:

Jeremy Kargon
3418 Roland Avenue
Baltimore, MD 21211
Phone: 443-739-2886

REVISED 12/20/10

4
of 4